

DEGEN, FOAT SURVEYING ASSOCIATES

100 SOUTH SECOND STREET
WATERFORD, WISCONSIN
(414)534-5404 (FAX)534-2022

982318
982318S1.DWG

PLAT OF SURVEY

LOTS 9733 THRU 9738, BLOCK 214, OF SECTION 7 OF PELL LAKE, A SUBDIVISION
LOCATED IN SECTION 21, TOWN 1 NORTH, RANGE 18 EAST OF THE FOURTH
PRINCIPAL MERIDIAN, TOWN OF BLOOMFIELD, WALWORTH COUNTY, WISCONSIN.

SURVEYED FOR: CATHY MEINEN
7249 PRAIRIE ROAD
ELKHORN, WI 53121

NOTE: PROPOSED BUILDING AS SHOWN ON THIS
SURVEY TO BE STAKED BY OTHERS.

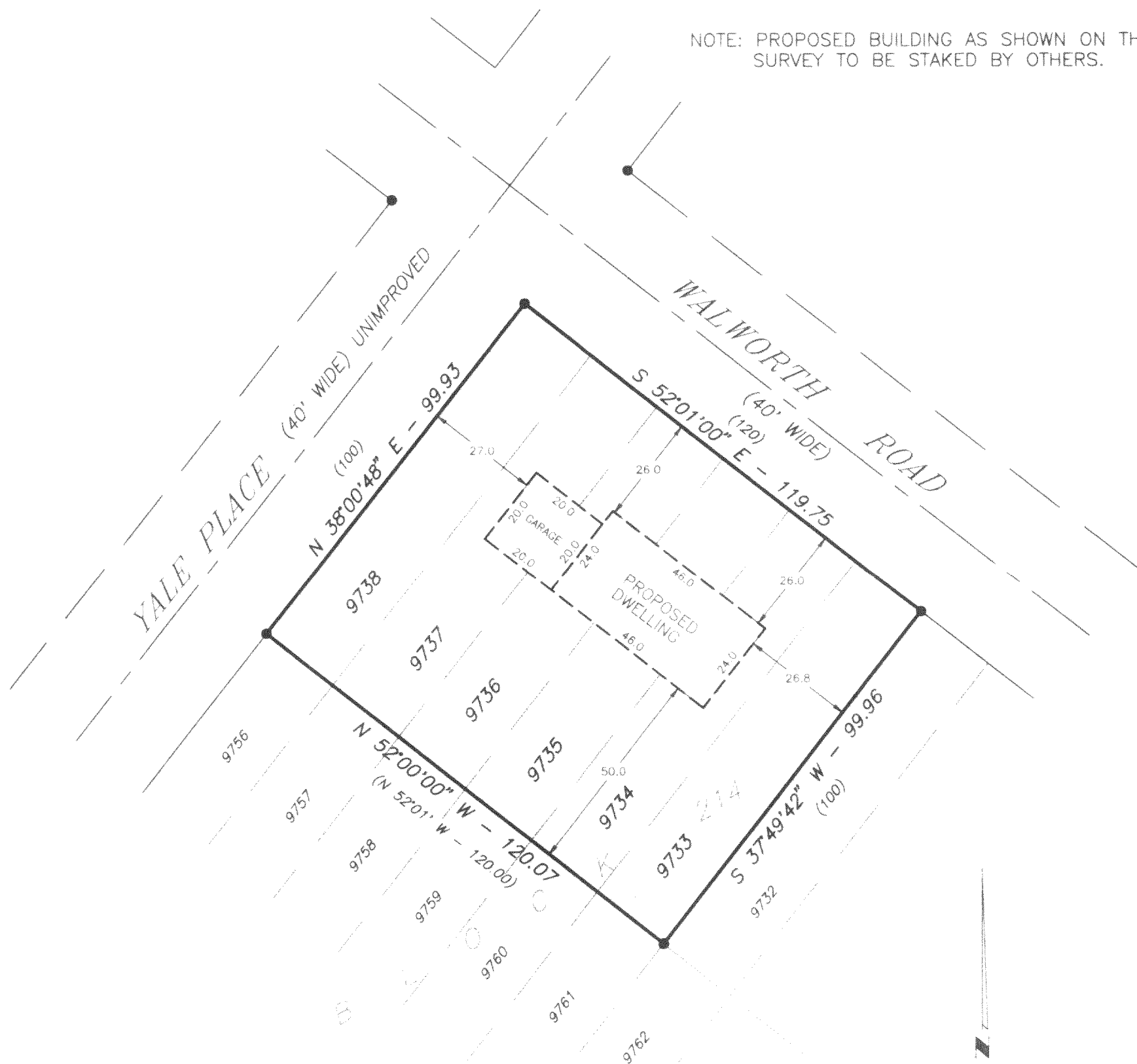

LEGEND

- + - CROSS CUT IN CONCRETE
- o - PK NAIL
- ⊙ - FOUND IRON PIPE
- - FOUND IRON PIPE
- - SET IRON PIPE
- - FENCE
- () - RECORDED AS
- ♦ - SOIL BORING
- ⊕ - BENCH MARK
- ⊗ - FOUND CONCRETE MONUMENT

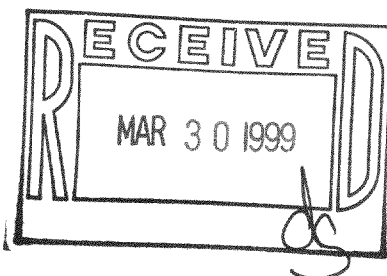

SCALE: 1" = 30'

I HEREBY CERTIFY THAT I HAVE SURVEYED THE ABOVE DESCRIBED PROPERTY AND THE ABOVE MAP IS A TRUE REPRESENTATION THEREOF
AND SHOWS THE SIZE AND LOCATION OF THE PROPERTY, THE LOCATION OF ALL VISIBLE STRUCTURES AND DIMENSIONS OF ALL PRINCIPAL
BUILDINGS THEREON, BOUNDARY FENCES, APPARENT EASEMENTS, ROADWAY AND VISIBLE ENCROACHMENTS, IF ANY.

THIS SURVEY IS MADE FOR THE PRESENT OWNERS OF THE PROPERTY, AND ALSO THOSE WHO PURCHASE, OR GUARANTEE THE TITLE THERETO
WITHIN (1) YEAR FROM THE DATE HEREOF.

DATED AT WATERFORD THIS 21ST DAY OF AUGUST 1998

RECERTIFIED _____

118-1806
MPL-1973